THE MARION DAILY STAR.

VOL. XIV. NO. 116 MARION, OHIO, MONDAY, APRIL 6, 1891 PRICE 3 CENTS.

OHIO STATE NEWS.

Dispatches Detailing Important Happenings.

CELINA IS OUT OF DANGER.

Should the St. Mary's Reservoir Break the Town Will Not Be Flooded, as It Stands Twenty Feet Higher Than the Reservoir Bank—Ohio Receives Her Direct Tax—Historical Society Trustees Appointed—Other Buckeye Dispatches.

CELINA, O., April 6.—A number of sensational dispatches have been sent to the daily papers lately from Lima and Wapakoneta concerning the safety of the Mercer county reservoir and the town of Celina. They have probably been written by some one who knew but little about the situation. The reservoir is higher than it has been for many years, but there is no danger of the west bank breaking, although it has been badly damaged by the high water.

The state has a large crew of men repairing the damage and if there is no more rain all will again be secure. The loss to private individuals, with the exception of a few oil companies, is very small. It will, however, cost the state at least $ 0,000 to repair the damage to the bank.

The town of Celina is not on the bank, as reported, but is at least twenty feet higher than the reservoir bank, so that if ever the bank should burst the town would be perfectly safe.

CONVICT AT LARGE.

A Ten Year Prisoner Escapes from the Ohio Penitentiary.

COLUMBUS, O., April 6.—Charles Elwood, a ten year prisoner from Lucas county, made a bold escape from the penitentiary just before dinner yesterday. Elwood was excused from attending church because of sickness, but instead of going to the hospital he went to his cell on the top of the range. He then escaped through a ventilator on the roof and then descended into Warden Dyer's residence in the prison.

Elwood selected a suit of citizen's clothes from the wardrobe of Mr. Thompsons, the warden's son-in-law. After donning them he went out the front door, but avoided the guard at the front gate by going out the gate near the female department. Several persons saw Elwood in the prison yard, but the prison authorities did not discover his absence until the prisoners were marched to dinner.

Ohio's Direct Tax Received.

COLUMBUS, O., April 6.—W. O. Tolford, Ohio state agent for the collection of war claims, arrived here Saturday evening with Ohio's share of the direct tax. He brought three drafts on the United States treasury for amounts aggregating $1,032,215.60. The drafts were given to Governor Campbell. The governor immediately took them to the auditor of state, secured a pair in order of the treasurer, and then turned the drafts into the treasury. The money was credited to a new fund, to be known as the direct tax trust fund. Capt. Tolford's commission amounts to $26,645.

Tug Boat Sinks in Lake Erie.

CLEVELAND, April 6.—The tug Tempest, owned by the Cleveland saw-mill and Lumber company, went to the bottom of Lake Erie late Saturday afternoon near the entrance of the harbor. Howard Loomis, engineer; William Hughes, fireman, and Harry Hershey, raftsman, were in the engine room, and went down with the tug. Capt. John Murray and a raftsman escaped. The tug was towing a raft of logs from the lake shore, west of the city, and as she turned to enter the river was caught in a trough of the sea and overturned. She went to the bottom like a stone.

Would-Be Murderer Locked Up.

MANSFIELD, O., April 6.—F. N. Dorman, known as "Kid" Dorman, a gambler and general crook, was sent to jail Saturday in default of $1,000 for assault with intent to kill and carrying concealed weapons. He entered the rooms of John Dorian and wife, on North Main street, Friday night, and fired two shots at Pearl Arlington, a woman of the town, and also attempted to shoot at Mrs. Dorian. The Arlington woman refused to prosecute, but Mrs. Dorian did.

Death from Fright.

TIFFIN, O., April 6.—A peculiar incident connected with the blowing up with dynamite on Saturday night, March 28, of the dwelling of John Ankeny, near Sycamore, was the death Saturday of Mrs. John Coon, the wife of a farmer residing three fourths of a mile from the scene of the explosion. She died absolutely from fright, having been prostrated since the moment of the explosion. Elias Martin, the accused of the deed, is in jail at Upper Sandusky.

Historical Society Trustees.

COLUMBUS, O., April 6.—Under the resolution which was adopted by the legislature last week, Governor Campbell has appointed the following trustees of the Ohio Historical society: For three years, A. C. Robeson, of Darke, and Charles P. Griffin, of Lucas; for two years, E. A. Lockwood, of Clermont, and Israel Williams, of Butler; for one year, W. J. Gilmore, of Franklin, and H. C. Read, of Summit.

Took No Chances the Second Time.

FOSTORIA, O., April 6.—Mrs. William Murphy, wife of a section boss on the Lake Erie and Western railroad, committed suicide at Burgoon Saturday. She jumped into a cistern a week ago, but was rescued. This time she locked herself in a room, took a dose of carbolic acid and cut her throat. She was 28 years old, and leaves a family. No cause is assigned for the act.

New Incorporations.

COLUMBUS, O., April 6.—Articles for incorporation were filed in the office of the secretary of state yesterday: The Dudd Hide company, Cleveland, capital stock, $100,000; the Howard Methodist Episcopal church of Findlay, O.; the Master Builders' Exchange of Springfield, O.; the Christian church, of Greenville, O.

A Farmer Suicides.

WOOSTER, O., April 6.—The family of George Bernhart, a wealthy Clinton township farmer, found him hanging in the wood shed. No cause assigned. His affairs are said to be in good shape.

Sudden Death from Grip.

LIMA, O., April 6.—Saturday morning Mrs. Francis O'Neil died suddenly from the effects of an attack of la grippe.

COMMONWEALTH OF AUSTRALIA.

The Significant Creation of the Federation Convention.

LONDON April 6.—The creation of the commonwealth of Australia by the federation convention, now in session in Sydney, is barely noticed in the morning newspapers, which fail to recognize its importance. Of those, The Chronicle alone comments on the act. It speaks of the adoption of the title as not unexpected, and does not regard it as pointing to a separation from the mother country.

The Star grasps the significance of the convention's action. "The Australians," it says, "have copied the constitution of the United States, avoiding its defects and evils. Australia will, accordingly, be a democratic federation, practically a republic, with a monarchial veneer. A delicate task devolves on the queen of appointing a governor general. Australia will not accept a title of nobility. A mistake in the choice would endanger the connection between the mother country and the new federation, where everything is ripe for a declaration of independence and the election of a president."

The St. James Gazette observes that the adoption of the name Commonwealth rather than Dominion is significant. "Australia," it says, is more a republic than a colony; federation makes her virtually independent. England cannot refuse to ratify her act."

The Pal Mall Gazette says: The convention has conceded enormous powers to the Federal government. The constitution it has formed is something between the American and Canadian instruments. The crown is still a reality, but its power in the new commonwealth is a ligament.

The convention has adopted a clause of the constitution providing that the chief executive of the Federation shall be known as the governor general, and that he shall be appointed by the queen. A proposition that the governor general should be elected by a popular vote was rejected by a vote of 35 to 5.

NOT PANNING OUT.

The Scheme to Enlist Indians in the Regular Army.

WASHINGTON, April 6.—The news received at the war department of the result of the efforts being made by western army officers to carry out the provisions of the army appropriation bill authorizing the enlistment in the regular army of 2,000 Indian recruits is very discouraging. The officials report that the Indians will not enlist in the infantry under any circumstances as they abhor walking. They will not enlist in the cavalry except as scouts, because they do not care to bind themselves to five years' service nor to be subject to removal to distant parts of the country. Then too, they want their women with them, and the great majority of the bucks are unfit for military service, physically. It is doubtful if a single Indian company can be recruited in the west.

But the outlook in the south is more hopeful. At Mount Vernon barracks, Alabama, where the Apache Indians who led the Geronimo campaign are placed, it is said that all of the Indians, some thirty-five or forty, are about to enlist. These Indians are said to be progressing rapidly in the path of civilization, and the aim at incredible fact is reported that the renowned warrior, Geronimo, who was for years the terror of the west, is now a prominent member in the local Sunday school and attends services regularly every Sunday to keep order.

GARFIELD'S BROTHER.

He is Lying at the Point of Death at His Home, in Michigan.

GRAND RAPIDS, Mich., April 6.—Thomas Garfield, only brother of the late president, is dying of acute rheumatism and old age, on his farm, in Jamestown, Ottawa county. He is 68 years old.

It was he who toiled that his illustrious brother, who was several years younger, might go through college and be fitted for a higher career than a farmer. For himself he was contented on the farm, and spent his life in hard work and careless toil, earning a modest competency. He never sought or held public office. The president, in return for the brother's kindness to him, paid the mortgage on the farm, and a friendly correspondence was maintained between them during life. He leaves two grown children, one a son, James A. Garfield, Jr., and the other is a daughter.

A Terrible Tragedy.

PEMBINA, N. Dak., April 6.—One of the bloodiest tragedies in the history of Pembina county occurred near Tolsmont yesterday at the residence of Robert Irwin, where Fred Bartlett shot and mortally wounded Thomas McConnell and H. G. Hill, and shot Irwin in the abdomen, and an hour later blew his own brains out. McConnell was shot five times and Hill twice. It appears that Fred and Tom Bartlett, knowing that McConnell was at Irwin's house, went there for the purpose of killing him, claiming that he seduced their sister under promise of marriage and then married another woman

ITALY WON'T FIGHT.

The Italian Premier Merely Wanted to Formally Protest.

WAITING FOR FURTHER DETAILS

Rudini Thinks That the Trouble Will Be Settled Satisfactorily to Both Parties, Although It Is Said That He Is Being Urged to Quarrel by a Mafia Representative in the Italian Government—Italians Riddle Our Flag With Bullets at a New York Stone Quarry—Volunteer Service Being Offered the War Department.

NEW YORK, April 6.—A special from Rome to The Mail and Express quotes the Marquis di Rudini as saying that he had no intention of pushing any demands, and was content with having taken one positive step as a protest against what he was led to believe, at the time, was a neglect on the part of the United States government, to protect the lives of Italian citizens in America, under the provisions of the treaty. He expressed himself as aware that to do anything more at this juncture would be a grave error on his part, as he has perfect confidence in the sincerity and justice of the United States government.

Finally he said: "I shall now simply wait for further details of the New Orleans affair, of the character of the slain men, of the action of the Louisiana authorities and of the intentions of the United States Government; but whatever these may be, I am quite sure that a settlement thoroughly satisfactory to both parties will be found, and that the friendship which binds the two nations will remain unalterable and secure".

THE SECRET OUT.

Rudini Said to Be Urged to the Quarrel by a Mafia Representative.

NEW YORK, April 6.—A dispatch from Rome says that Signor Nicotera, the present minister of the interior, forced the Marquis Di Rudini into his aggressive attitude towards America because he is cheek by jowl with the executive men of such secret societies as the Camorra and the Mafia.

He owes his political position by their powerful efforts. This is the man who is now pressing the King of Italy and the Marquis Di Rudini to provoke a quarrel with the United States, because its government does not peremptorily punish the citizens of New Orleans who lynched the Mafians, whom the Italians would have destroyed in a similar way had they found the machinery of the law not strong enough to cope with them.

RIDDLE OUR FLAG WITH BULLETS.

Such the Ungrateful Action of Italians to Whom America Has Given Refuge.

KINGSTON, N. Y., April 6.—A dispatch from Le Fevre Falls states that considerable excitement exists there over the outrages of a number of Italians employed in the quarries there. The Italians in question recently held a meeting and adopted resolutions roundly denouncing the conduct of the citizens of New Orleans and American institutions in general.

To emphasize their displeasure with the people and government of the United States the Italians hoisted an American flag on a high pole and then riddled it with bullets. The quarry owners hearing this instantly discharged the men. Most of the Italians have since left the place.

Volunteers Ready for Duty.

WASHINGTON, April 6.—Volunteers for service in the army in case of war are still coming into the war department. Acting Secretary Grant Saturday received telegrams from Alabama, Missouri and South Dakota, to the effect that the senders were prepared to bring large numbers of volunteers to the government service.

Sixteen Italians Ordered Returned.

NEW YORK, April 6.—Sixteen more Italians were ordered returned to Italy Saturday by the superintendent of immigration. The causes for barring the men from landing were that some had contagious diseases, others chronic loathsome diseases, and others because they had no money or friends.

Baron Fava Too Ill to Travel.

WASHINGTON, April 6.—Baron Fava, though somewhat better, is still quite weak and confined to his room. He had intended to sail from New York Saturday, but it is impossible to tell now how long he will be detained in Washington.

AN ANARCHISTS FUNERAL.

Obsequies of the Late Joseph Frick at Pittsburg, Pa.

PITTSBURG, April 6.—In the undertaking rooms of H. Samson on Sixth avenue, this city, surrounded by evidences of wealth, in the presence of nearly 1,000 persons, the obsequies of Anarchist Joseph Frick took this place yesterday afternoon. Johann Most delivered the eulogy and took advantage of the occasion to make an appeal for anarchy.

The dead man was attired in a blood red scarf encircling the throat, and a blood red rose was pinned to the coat lapel. Around the foot of the bier waved the folds of a carmine Anarchist flag. The rest beneath the casket were draped with bunting of the same sanguine hue. Two bouquets of fresh field flowers lay on the coffin lid and over the coffin there hung two red garlands.

Probably a Murder.

BETHLEHEM, Pa., April 6.—The body of William Bracker found in the creek near Limeport in this county, Saturday morning. The case is shrouded in mystery, and murder is suspected.

THE COKE RIOTERS.

Funeral of the Victims—State of Affairs in the Strike.

SCOTTDALE, Pa., April 6.—The special funeral train bearing the bodies of seven of the victims of the Morewood shooting left Mount Pleasant at 2:42 and arrived here at 3:20. The train was composed of six coaches packed full, and standing-room was at a premium on the platforms. The bodies were taken off the train at the depot and placed in large road wagons. The funeral cortege did not move until the regular train arrived at 3:57.

The large public square was not spacious enough to hold the great crowds of people, and the delegations that arrived on regular trains had to form on Pittsburg street and Broadway.

The foreign element did not take kindly to the road wagons being used as hearses to bear the remains of their countrymen to their last resting place, and the coffins were taken out and six of them were carried to the cemetery, a distance of one mile. The seventh was placed in a hearse.

The procession moved at 4 o'clock, headed by the Standard Miners' Cornet and Scottdale bands, both of which played the dead march the entire distance. There were 8,000 people at the depot, but scarcely half this number went to the cemetery, and a large majority of those that did follow the remains were Poles, Savs and Hungarians.

American flags were conspicuous, and a number of the delegations carried banners. The workmen nearly all wore badges and crepe, and when the coffins were lowered into the large trench, which was twelve feet long and seven feet wide, a number of the workmen threw their badges and crepe on the coffins.

Father Lambing and Father Schmeigle conducted the funeral services, according to the rites of the Catholic church, which were simple but impressive. After the services Rev. Schmeigle delivered an address in the Polish language, in which he counseled his countrymen to return peaceably to their homes, to commit no breach of law, and to abstain from intoxicants and shun the saloons. Rev. Lambing made a brief address in English to the same effect.

Though the town was overcrowded with all classes and conditions of people, there was not the least disturbance, and everything passed off in a manner creditable to the workmen.

After the funeral a great mass meeting was held at Everson, across in Fayette county. The speeches were conservative in tone, but the men were encouraged to remain steadfast. The responsibility of the Morewood shooting, Vice President Penna said, was on the shoulders of the guards and coke companies.

The funeral procession formed about fifty yards from where the five companies of the Eighteenth regiment were quartered and marched past the Fricke Coke company's office. The foreigners flocked around the militia, talked to them in broken English, and were evidently much interested. The appearance of the soldiers no doubt had a quieting effect on them. The saloons were all closed at noon, and intoxicating liquor could not be had in town.

It is said that the labor organizations will at the termination of the strike urge the purchase and erection of monuments in memory of the dead men.

More Shooting.

MOUNT PLEASANT, Pa., April 6.—Several shots were last night fired on the hill back of the works at Morewood, causing a great deal of excitement, but at 10 o'clock everything was quiet.

Superintendent Rainey's house is surrounded by sentinels, and eleven soldiers are sleeping in the kitchen. There is some ill-feeling against him because men who are not out on strike have been ordered to go to work. The strikers threaten violence to anyone who goes to work.

A check for $10,000 from the headquarters of the United Mine Workers of America was received by the local officials in Scottdale last night.

Troops to Be Recalled.

HARRISBURG, Pa., April 6.—The troops in the coke regions will probably be recalled by the middle of this week unless the situation should become more serious than it now appears.

FIRE LOSSES.

Lowell, Massachusetts, Visited by a Big Fire—Other Blazes.

LOWELL, Mass., April 6.—The Edson block, owned by the Wiman heirs, of Baltimore, was burned yesterday afternoon. C. J. Maynard & Company lose $20,000; H. C. Church & Son, $6,000. Other losses swell the aggregate to about $80,000. The fire spread to the Masonic temple adjoining and this, with its contents, was badly damaged.

C. A. Mitchell & Company, who were located on the first floor, lost their entire stock of shoes, value at $20,000. The public library, with 11,000 volumes, located on the second floor, was badly damaged. There is an insurance on the library of $20,000. In the Masons' quarters, fitted up at an expense of $20,000, the damage was principally by water. About 500 Knights Templar regalias, worth about $2,000, were greatly damaged by water and smoke. The Goodyear Rubber company suffered a small loss by water. The building was damaged about $7,000.

In Memphis, Tennessee.

MEMPHIS, April 6.—Fire early this morning destroyed the seven-story abstract building and the Franklin hotel, and damaged the Odd Fellows building, corner of Main and Adams street. Loss on abstract building $75,000; on hotel $20,000. Ex-District Attorney J. R. Fellows, of New York, loses $15,000 on his building. Insurance not known.

Tack Factory Destroyed.

TAUNTON, Mass., April 6.—The diamond tack factory at Raynham was burned on Friday night. Loss, $25,000; partially insured.

DOES IT MEAN WAR?

A Demand from Russia, Backed by French Approval,

ADDRESSED TO OTHER POWERS.

A Protest Against the Continuance of the Present Form of Government in Bulgaria—The European Powers Will Not Accede to the Demand—Various Other Foreign News.

LONDON, April 6.—A note from the Russian government will be presented to the European powers today protesting against the continuance of the present form of government in Bulgaria, and demanding that Roumelia, the affairs of which are now administered from Sofia, and which is an integral part of Bulgaria, shall be separated from that principality.

France will give her support to this note, but the other powers will insist on maintaining the status quo. Stambuloff proposed to meet the Russian note by proclaiming Bulgaria independent, but the friendly powers refused to assent to this step until Russia and France shall have shown their intentions more clearly than at present.

Trying to Stop German Emigration.

BERLIN, April 6.—It is stated that the government has sent instructions to its minister to ascertain what, if any, guarantee of protection the American government gives to German subjects resident in the United States. The present controversy between America and Italy is viewed with no little satisfaction at Berlin, and the worst possible form given to it by the German press generally. The motive is not as much unfriendliness to the United States as to put a stop to German emigration, which is already making itself severely felt in the lack of laborers for agriculture.

The Conservative party and the large land holders generally are in favor of prohibiting emigration, for all except Jews as is done in Russia. The government is not prepared to go this far; but none the less appreciates the effect of the drain upon the industries of Germany. The impression is, therefore sought to be created that America is a lawless country, and the scenes like the New Orleans massacre are of ordinary occurence.

Michael Davitt Not Popular With Labor.

LONDON, April 6.—The refusal of the government to accept Michael Davitt as the Irish representative on the labor commission is generally approved by both parties in England. The London trades unionists do not conceal their satisfaction, and their leader, Thomas Mann, who proposes himself to issue a labor paper, is said to be gratified at the repudiation of Davitt whom Mann and his fellow unionists claim to regard as a foreigner, without right to interfere in the labor interests of Great Britain.

Fatal Explosion at Gas Works.

LONDON, April 6.—An accident, resulting in the death of a number of persons and the injury of many more, is reported from Frankenstein, Silesia. A crowd of customers were purchasing in a grocery when, from some unexplained cause, an explosion of gas occurred, shattering the building and setting fire to the contents of the shops. Five persons were killed by the shock or by bursts, while numerous others were seriously injured some of whom, it is feared, will not recover.

Memorial Services.

LONDON, April 6.—The memorial service for the late Lord Granville, held in the chapel Royal, London, yesterday, was of a very impressive character. The chapel was crowded with the most distinguished persons, all personal friends of the deceased Statesman Mr. Gladstone. Robert Gladstone and their families were among the number. Mr. Lincoln, the American minister, was present, and seemed much affected.

Gale Sweeping Over Scotland.

LONDON, April 6.—A terrific gale is sweeping over Scotland, and numerous wrecks are reported along the northern coast. At Peterhead, Aberdeen, the whole population is on the shore, watching the struggles of the fishing vessels to make safely for land.

Quarrymen Strike.

LONDON, April 6. — The extensive quarry interests of Leicestershire are seriously affected by a strike which has occurred among the quarrymen. About 5,000 men are out, their demand for an increase of 10 percentum in wages having been refused.

Dynamite Explosion.

LONDON, April 6.—A serious accident is reported in connection with the relief railway system. Some dynamite exploded prematurely at Killyhoss, Ireland, and one person was killed, and several seriously wounded

One Hundred Churches Closed.

ROME, April 6.—The pope has ordered a hundred churches in Rome to be closed, they being unable to support themselves on account of the sequestration of their goods by the government.

LEVEE BREAKS.

Several Counties in Mississippi Flooded and Great Damage Done.

GREENVILLE, Miss., April 6.—The large levee two miles below Longwood, on the Mississippi side, about thirty miles south of Greenville, broke about 12 o'clock Saturday night. The crevasse was 250 feet wide at noon yesterday. Efforts to mend the ends will be made at once.

Most of the lowlands of Issaquena county, a portion of Sharkey and several fine plantations in South Washington county will be flooded. The levee is an old one, and the break was altogether unexpected. The main line of the Louisville, New Orleans and Texas railroad will probably be seriously affected.

Highest of all in Leavening Power.—U. S. Gov't Report, Aug. 17, 1889.

Royal Baking Powder

ABSOLUTELY PURE

BLOODY CRIME.

A Colored Preacher and Pugilist Beats His Wife to Death With a Hatchet.

JERSEY CITY, April 6.—Edward Hallinger, colored, who, it is said, has been a preacher and a pugilist, murdered his wife in a most brutal manner at an early hour yesterday morning. The woman had recently left him on account of cruel treatment. Hallinger, while besotted with liquor, forced an entrance into the house where his wife was stopping and began beating her on the head with a father's hatchet. Again and again he sank the weapon into the woman's skull.

Even after the woman was dead the infuriated brute kept striking her with the hatchet, and when he finally desisted the woman's skull was crushed to a pulp. Both her arms were almost severed from the body, these having been cut while she raised them in an endeavor to ward off the blows. Hallinger then attempted to kill himself. He had cut himself severely about the head when the police arrived and disarmed him. The refusal of the woman to again live with him was the reason given by the murderer for his terrible crime.

P. T. Barnum Seriously Ill.

BRIDGEPORT, Conn., April 6.—Phineas T. Barnum is dangerously ill with the grip. His family is at the bedside and visitors are not allowed to see him.

NEWS IN BRIEF.

A Condensation of Interesting Items on Various Subjects.

Mexico and Salvador will send exhibits to the world's fair.

Judge Alphonso Taft, of Cincinnati, is very ill at San Diego, Cal.

The levee below Longwood, Miss., broke and the crevasse is 200 feet wide.

Bishop Gilmour, of Cleveland, is reported dying at St. Augustine, Fla.

The American Mission college at Aintab, Syria, was destroyed by fire at a loss of $20,000.

The Indianapolis, Logansport and Chicago railroad has been incorporated with a capital of $4,000,000.

The general assembly of Arkansas adjourned without making an appropriation for the world's fair exhibit.

The Ohio Republican association in Washington will give a reception to Secretary Foster, Friday, April 10.

It is reported from Louisville that the peach blossoms in that vicinity were injured by the frost last Friday night.

At Burgoon, O., Mrs. William Murphy committed suicide by taking a dose of carbolic acid and cutting her throat.

There will be no popular choice of governor in Rhode Island, and he will be elected by the legislature, which is Republican.

The Grand Duke Nicholas, of Russia, who was seized with violent insanity last autumn, is becoming a harmless imbecile.

William Bornmann, an inmate of the College Hill sanitarium, committed suicide by hanging himself from a telephost.

Hengerveldt's silk factory at Midland Park N. J., was burned Saturday night. Loss $ 5,000 Fifty hands are thrown out of work.

King Humbert, of Italy, has been awarded a gold medal for personal bravery in rescuing men from a fallen building.

Six men of Detroit, Mich., entered for a contest last Monday to go without sleep for 168 hours. Only two were awake Saturday night.

Joseph Combs, an Indiana horsethief, escaped from jail at Brownstown, but in his flight fell through a trestle and was nearly killed.

The Cincinnati Chemical company has been found guilty of maintaining a nuisance in Deer Creek valley near the foot of Gilbert avenue.

Ten Minneapolis mills, with a daily output of nearly 20,000 barrels, have formed a combination against the great Pillsbury-Washburn English syndicate.

At Cote St. Paul, near Montreal, Sunday, Clark & Bolt spring factory was destroyed by fire and Godin's factory badly damaged by water. Loss $10,000

The bureau of immigration at New York on Saturday ordered six sen Italians, afflicted with contagious and chronic loathsome diseases, back to Italy.

John O. Sonbergh, collector of taxes of Clermont, Pa., charged with the embezzlement of $100, was arrested in New York Saturday. He is held for requisition.

A farm house two miles east of Caledonia, N. Y., was burned Saturday night. It was occupied by Mr. Cowett, whose son Thomas, aged 13 years, perished in the flames.

Edwin Booth ended his season Saturday afternoon at the Brooklyn Academy of Music with a performance of "Hamlet". He will take a rest from stage work on account of his health.

The immigrant inspector at Newport, Vt., reports that many persons come into the United States from Canada whom he has reason to believe are brought from European countries under contract to labor.

The steamer Hekla which arrived in New York Saturday, brought 700 Scandinavian immigrants. These foreigners came to this country to colonize different parts of Illinois and left for Chicago at once in charge of Land Agent Strouss, of the Northern Pacific road.

BOXING AS A HOOSIER ART.

A Finish Fight at an Ovid School Exhibition.

INDIANAPOLIS, April 6.—The public school at Ovid, Ind., Closed Friday night with an old-fashioned school exhibition, consisting of essays, dialogues and declarations. The program started off with a prayer by the local minister, followed by an address by the trustee.

One of the principal features of the entertainment was a five-round boxing match between Pleas. Read and Ben. Ears, of Anderson. The pugilists took advantage of the school exhibition to make it a fight to a finish. Jack Hanley, a noted fighter of Indianapolis, acted as referee. The two combatants stripped to the waist, and fought five vicious rounds, blood flowing freely. Read was knocked out, and the fun ceased.

Bad Freight Wreck.

CINCINNATI, April 6.—Northbound freight No. 18, on the Cincinnati Southern railroad on approaching Ludlow shortly before noon yesterday ran into a switch engine and fourteen cars which had pulled out on the main track. The engineer of the incoming train saw the danger, whistled down brakes and reversed his engine, but finding that he could not avert the collision jumped in time to save his life. The crash was terrific, and both engines were wrecked. Twelve cars were smashed into kindling wood and Brakeman Cayton, who was on his first trip over the road, was instantly killed. The other train escaped with a few bruises. The loss will be about $25,000.

Well Known Railroad Man Dead.

CHICAGO, April 6.—John A. Grier, general freight engine of the West Shore line, and for many years general freight agent of the Michigan Central, died at his home at 8:30 last evening, of la grippe. Mr. Grier has been a resident of Chicago for thirty years, and was very well known in railroad circles, where he was a general favorite.

Nothing In It.

NEW YORK, April 6.—The Herald's Washington special says: I directed Sir Julian Pauncefote's attention Friday night to the statement that the English government has asked him to report what protection is afforded British subjects in the United States. He replied: "I have received no such communication from my government."

Sentenced to Imprisonment and Death.

LEAVENWORTH, Kan., April 6.—David E. Travis smothered his wife, who was forty-six years his senior, in order to gain possession of her property. He was Saturday sentenced to one year in the penitentiary and to be hanged at the end of that time. The case has been appealed to the supreme court.

Exact Center of Population.

GREENSBURG, Ind., April 6.—The exact center of population has been located on the Jacob Engle farm, southeast of Leit's corner, forty rods south of the center of Section 20, Town 9, Range 9.

What It Costs

Must be carefully considered by the great majority of people, in buying even necessities of life. Hood's Sarsaparilla commends itself with special force to the great middle classes, because it combines positive economy with great medicinal power. It is the only medicine of which can truly be said "100 Doses One Dollar," and a bottle taken according to directions will average to last a month.

SYMPTOMS OF LIVER DISEASE: Loss of appetite; bad breath; bad taste in the mouth; tongue coated; pain under shoulder blade, in the back or sides—often mistaken for rheumatism; sour stomach with flatulency and waterbrash; indigestion, heartburn and nausea; depression of spirits, with dark, heavy sensation of blues, with vague fear of having the blues; sudden rushes of blood to the head, with dizziness; yellow skin and eyes; chills and fever; drowsiness, etc. Not always all these symptoms, but always some of these most prominent when the Liver is out of order.

A Safe, Reliable Remedy

that can do no harm and has never been known to fail to do good.

Take Simmons Liver Regulator

—AN EFFECTUAL SPECIFIC FOR—

Malaria, Bowel Complaints, Dyspepsia, Sick Headache, Constipation, Biliousness, Kidney Affections, Jaundice, Mental Depression, Colic.

A PHYSICIAN'S OPINION.

"I have been practicing medicine for twenty years, and have never been able to put up a vegetable compound which, like Simmons Liver Regulator, would so thoroughly meet the wants of the system in all cases requiring a cathartic, alterative and a tonic. I have used it in my own family, and it has proved itself a perfect panacea. L. M. Dye, M.D., Webster, Ga."

ONLY GENUINE

[illegible] Philadelphia, Pa.

NEWSPAPERARCHIVE®

NEWSPAPERARCHIVE®

The Marion Daily Star.

Published Every Evening Except Sunday

BY

W. O. BEATTY JR.

TERMS:

Delivered by Carrier.....10 Cts. per Week
By Mail.....$4 per Year, in Advance

MONDAY, - - - APRIL 6

It will be proper for the papers to use headlines containing "Snowed Under." It is not very often that the Ohio citizen casts his ballot during the fall of snow, as we experienced today.

TODAY'S issue of the STAR is an unusually early impression, made in order to have machinery repaired in time for use tomorrow. This statement is made to explain any omissions of late news that might be possible.

THE dispatches relating to the labor troubles make frequent refrence to the "labor leaders." Well, they are important factors. These "labor leaders" —mostly agitators—are responsible for all the troubles that are experienced, and are not only a burden upon the organized laborers but the source of three fourths of their woe.

WE received today a series of three interesting Florida letters from Col. Christian. The first of them will appear tomorrow. The Colonel adds a note that the thermometer runs between 85 and 90, the weather clear and bright and life is comfortable. If Florida would only divide a little of her glorious sunshine with us we might be happy.

TEACHERS' EXAMINATION.

A Goodly Number of Aspirants Before the County Board Saturday.

GRAMMAR AND ORTHOGRAPHY.

Parse emphatic words:

O my GOD, I trust in thee: LET ME NOT BE ASHAMED, LET NOT MINE ENEMIES triumph over me.

YEA, let none that wait on thee be ashamed: let them BE ASHAMED WHICH transgress without cause.

LEAD me in thy truth, and teach me: for THOU art the GOD of my salvation: on THEE DO I WAIT all the day.

PHYSIOLOGY AND HYGIENE.

What is the function of the medulla oblongata?

Describe the secretions of the skin.

Describe exhalants.

Compare the lungs and heart, giving three points in common and the points of difference.

When is chyme changed to chyle?

Name the bones of the skull.

Into what two bodies is the kingdom of nature divided?

Define tissue.

Trace circulation in full.

Trace a morsel of bread through the system, naming organs, juices and giving time for digestion.

HISTORY.

Describe the battle of Gettysburg.

What led to the independence of the colonies?

Name the leading generals in the Revolutionary war.

What was the Missouri Compromise?

Name the English discoveries.

What possessions had Spain in America?

What caused the whisky rebellion?

Give the names and dates of the intercolonial wars.

Give a sketch of the life of General Sherman.

Name some leading events from 1870 to 1890.

GEOGRAPHY.

What are trade winds?

Describe the motions of the earth.

Describe the water route from St. Louis to Chicago.

Name and locate the principal rivers of Africa.

Name and locate five large cities in Europe.

Name the countries of South America, in order, beginning with the north west.

Through what states would you pass in traveling southward on the ninetieth meridian west longitude?

What is the general course of oceanic currents?

What is the cause of the inequality of mankind in different parts of the earth?

Where do the vertical rays of the sun fall at the present time?

ARITHMETIC.

What two numbers between 35 and 840 have the former for their G. C. D. and the latter for their L. C. M.?

A. and B. together have $1020, three-fourths of A.'s money equals four-fifths of B.'s; how much has each?

An agent receives $1200 with which to purchase goods; after deducting his commission at 5 per cent, what sum will he spend for goods?

What must be paid for 4 per cent. bonds to realize an income of 8 per cent.?

What is the convex surface of a sphere whose circumference is 12 feet?

What is the unit of length in Metric System of measure? To what is it nearly equal?

What is power, cost, straight line, perimeter and decimal fraction?

Add eight thousand one hundred and four tens—of thousandths, eight tens—of thousandths, eighty thousand and four tens—of hundredths, three hundred and ninety hundredths and eighty one tenths.

A note for $600 was made May 10, 1868, payable in six months with interest at 9 per cent, and discounted at a bank in Michigan, Oct. 5, 1868, at 7 per cent. What were the proceeds?

What ought eggs to be per pound when they are selling at 18½ per doz. if they average 9½ eggs to a pound?

SCIENCE AND PROGRESS.

THINGS SURE TO PLEASE AND PERSUASIVE WEN AND WOMEN.

Electric Attraction Demonstrated—Commonplace Articles Made to Minister the Recreations and Delight of the Drawing Room.

Take in dry weather a piece of writing paper, say a cigarette paper, and rub it briskly with the hand, or, still better, on the coat sleeve. In a short time it will be found electrified and will adhere to your hand, to the sleeve of your dress, resisting your efforts to remove it, as if it were glued to the more obstinate substance.

Now electrify in the same manner a piece of thick paper, say a postcard, and you will find that (just as happens with glass, sealing

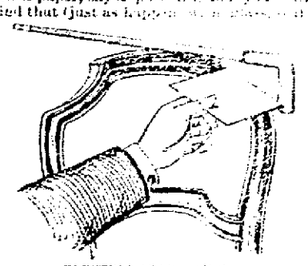

ELECTRIC ATTRACTION.

ing wax, sulphur or resin) the card will attract light substances, such as crumbs of cork, elder pith, etc. Balance a walking stick across the back of a chair, and you may offer a wager that without touching it, blowing upon it or touching the chair you can make it fall. All that you have to do is to dry the card well before the fire, rub it on your coat sleeve and hold it close to one end of the walking stick, which will follow it as iron follows the magnet, until its equilibrium being destroyed, it falls to the ground.

Instead of a walking stick you may balance on the back of the chair a fishing rod or a long pole. The pole will be attracted to the electrified card just the stick was, and its greater length will enable the company to get a better view of the experiment.

Effect of Cold on the Strength of Steel.

The French government has had conducted for them a series of experiments on gun steel at very low temperatures, says The Railway Review. The specimens, some of which were hardened and others not hardened, were cooled to 75 or 100 degs. Fahr. below zero by immersing them in a bath of carbonic acid gas and sulphuric ether. The test bars were prepared in sets of threes, one to be used after being cooled to about 100 degs. below zero, while the other two were tested at normal temperature. As a result of these tests it was found that both the hardened and unhardened bars had their elastic limit raised about 11 per cent. when tested cold. The breaking strain of the hardened bars was increased about 6 per cent., and that of the unhardened bars about 3 per cent. by cooling. The elongation of the hardened bars was diminished 11 per cent., and the unhardened bars 12 per cent. These changes were only temporary, however, as with the restoration of the bars to the ordinary temperature their original properties returned. Another series of tests were conducted for which the bars were prepared in sets of three as before. These were tested by means of a drop weight, instead of being subject to tension, as in the previous case. It was found that the resistance of the bars increased their brittleness. As an average each hardened bar required 12.57 blows to fracture it at 100 degs. below zero and 11.4 blows at the normal temperature. The unhardened bars required 5.9 blows to break them when cold and 11.6 blows under ordinary conditions. As in the previous tests, the metal regained its qualities when restored to a normal temperature.

Demagnetizing a Watch.

A novel method of demagnetizing a watch is, according to The Electrical Work, due to a Massachusetts genius. The apparatus consists of a compound horse shoe magnet placed erect, with its poles upward and a suitable support placed at some distance, perhaps two or three feet above it. From this support is suspended by a twisted thread a cardboard tray in which is the watch to be demagnetized.

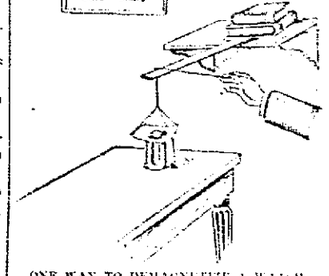

ONE WAY TO DEMAGNETIZE A WATCH.

When in position the supporting thread is allowed to untwist, and the watch is gradually removed from the magnetic field.

The authority quoted says that the same results could be obtained by the use of an electro magnet energized from a battery or other source of current as well as by employing permanent horseshoe magnets.

The World's Money.

According to the estimates of Director Leech, of the mint, France is the richest country in the world in specie, with a gold currency of $700,000,000 and [illegible] in silver. The United States comes next with $700,000,000 in gold and $[illegible] in silver. Great Britain has $[illegible] in gold and $[illegible] silver. Germany has $[illegible] in gold and $[illegible] silver. Italy has $[illegible] in gold and $[illegible] in silver. Austria has $[illegible] in gold and $[illegible] in silver. Director Leech estimates the total coin circulation of the world at $[illegible]. Of the total silver circulation [illegible] Of the latter [illegible] Iron Trade Review.

A New Use for Mud.

The Mark Lane Express calls attention to a new invention, for which it is said great benefit is to be derived from the use of mud or clay. The inventor professes to be able to make a partly gelatinous combination of clay, borax or ammonia, and then to mix it with mineral salts that will not injure the land, but will act as a fertilizer, which ingredients, on the addition of the resulting product to water, will form a material called [illegible] may be used [illegible] and is said to be [illegible] use of pigments [illegible] lyes.

It is stated that the average width of the path of destruction in tornadoes is only 1,000 feet.

ALL AROUND THE HOUSE.

Novelties in Decorative Work on Articles for Common Use and Beauty.

A new style of decoration just now [illegible] takes the form of a number of [illegible] or wicker worked in chain [illegible] a piece of straw foundation, [illegible] made in the middle at [illegible] These groups are round and [illegible] they are about the size of a [illegible] plate. Select nice fine straw [illegible] and dye it a delicate shade of [illegible] violet, green or blue. Then [illegible] the straw in the groups [illegible] smaller circles, the size of [illegible] Then [illegible] the straw in the groups [illegible] ing. The elongation of the hardened bars was diminished 11 per cent., and the unhardened bars 12 per cent. These changes were only temporary, however, as with the restoration of the bars to the ordinary temperature their original properties returned. Another series of tests were conducted for which the bars were prepared in sets of three as before. These were tested by means of a drop weight, instead of being subject to tension, as in the previous case. It was found that the resistance of the bars increased their brittleness. As an average each hardened bar required 12.57 blows to fracture it at 100 degs. below zero and 11.4 blows at the normal temperature. The unhardened bars required 5.9 blows to break them when cold and 11.6 blows under ordinary conditions. As in the previous tests, the metal regained its qualities when restored to a normal temperature.

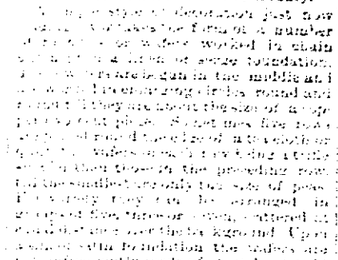

CARVED BENCH IN OLD OAK.

however, and would make most people feel melancholy in bad weather. A quaint piece in oak in imitation of an ancient monk's bench is shown in our cut. It can be quickly converted into a table by turning over the back, which is handsomely carved on both sides. House linen or clothes are usually kept in the box beneath the seat.

Folks who have gilded looking glasses can tone them, and be in the latest fashion. They will be all the rage presently.

An odd new bedroom suit is in shrimp pink, decorated with quaint Japanese pictures. The washstand is furnished with a couple of silk curtains.

One of the most useful of decorated bits of furniture is the corner cupboard filled with triangular shelves and fitted with glass doors.

The little table is a very popular piece of furniture and the number of charming forms which it takes on can easily be enumerated. There are solid small tables of carved oak, Japanese tables fitted with shelves after the fashion of a cabinet; Turkish coffee tables inlaid with mother of pearl or silver, and wicker tables in fanciful shapes, bronzed or finished in glossy enamel paint of some delicate tint. Especially popular are the ivory enameled tables which come in many graceful forms and show a hand painted decoration of tiny flowers dotted over the surface, or large bunches and sprays of handsome blossoms that look as if carelessly thrown down upon the table.

Fancies in Furniture.

Old oak furniture is having a renaissance, and medieval designs in modern work are seen sufficiently to show that there is a fancy for them on the part of many. Not only dining rooms but bedrooms are furnished in oak. They look a trifle somber, however, and would make most people feel melancholy in bad weather. A quaint piece in oak in imitation of an ancient monk's bench is shown in our cut. It can be quickly converted into a table by turning over the back, which is handsomely carved on both sides. House linen or clothes are usually kept in the box beneath the seat.

Folks who have gilded looking glasses can tone them, and be in the latest fashion. They will be all the rage presently.

An odd new bedroom suit is in shrimp pink, decorated with quaint Japanese pictures. The washstand is furnished with a couple of silk curtains.

One of the most useful of decorated bits of furniture is the corner cupboard filled with triangular shelves and fitted with glass doors.

The little table is a very popular piece of furniture and the number of charming forms which it takes on can easily be enumerated. There are solid small tables of carved oak, Japanese tables fitted with shelves after the fashion of a cabinet; Turkish coffee tables inlaid with mother of pearl or silver, and wicker tables in fanciful shapes, bronzed or finished in glossy enamel paint of some delicate tint. Especially popular are the ivory enameled tables which come in many graceful forms and show a hand painted decoration of tiny flowers dotted over the surface, or large bunches and sprays of handsome blossoms that look as if carelessly thrown down upon the table.

Culinary Points Worth Knowing.

Pare a fresh lemon very carefully without breaking the white inner skin; put it inside a wild duck; a lemon kept there for forty-eight hours will remove all the strong taste often so unpleasant in wild fowl. The lemon should be changed every twelve hours. To flavor and make tender a joint of roast beef, and to give variety to the family table, where beef is the usual meat eaten, nothing more is required than a large lemon; cut it in two pieces, squeeze all the juice upon the meat, then, after peeling the lemon, roll it up in the joint cuts of beef, etc.). When the lemon is used no water is required. The joint should be a fat piece of meat to insure good gravy, the lemon acid removing the oily taste sometimes objected to.

Curry of Chicken.

For curry of chicken cut the chicken in pieces, leaving out the body bones, fry in butter and season with salt and pepper. Roast the chicken when done and fry a small onion cut in pieces in the butter; add a teaspoonful of nice stock and a tablespoonful of curry powder mixed with a little flour rubbed smooth with a little water, before adding to the stock. Put in the pieces of chicken, and when hot add the juice of half a lemon. Serve the sauce in a dish [illegible] with or without half a pint of rice boiled over it.

A Pretty Novelty in Stationery.

A pretty novelty in the flower paper. It [illegible] tint, blue or green, and is [illegible] with the buds and [illegible] flower line. Picture [illegible] in the [illegible] cases and [illegible] in the [illegible] on the [illegible] and [illegible] the grass. The [illegible] the paper and are [illegible] a little Paris doll.

Boiled Bread.

[illegible] by pouring the [illegible] in powders with a [illegible] in the oven. [illegible] Serve with [illegible] Wheat Food in place of toast.

DRESS AND FASHION.

LATEST [illegible] TOILETS ILLUSTRATED AND DESCRIBED

Each [illegible] in this [illegible] be [illegible] by the Ladies' Bureau. The New Three-Cornered "Ravenswood" and Effective "Harrison" and Leghorn Hats Also Here.

[illegible] [illegible] [illegible] [

INFIDELITY SCORCHED.

DR. TALMAGE'S ELOQUENT REVIEW OF AGNOSTICISM.

The Most Remarkable of a Very Remarkable Series of Sermons on "The Plagues of the Church" Now the Bible Is Full of Polygamy!

BROOKLYN, April 5.—Continuing his course of sermons on "The Ten Plagues of Egypt," Rev. Dr. Talmage today took for his subject "The Plague of Infidelity." The discourse was delivered to a large and appreciative audience at the Brooklyn Academy of Music in the afternoon and the New York Academy of Music in the evening. The text was Romans iii. 4: "Let God be true, but every man a liar."

That is, if God says one thing and the whole human race says the opposite, Paul would accept the divine veracity. But there are many in our time who have dared arraign the Almighty for falsehood. Infidelity is not only a plague but it is the mother of plagues.

It seems from what we hear on all sides that the Christian religion is a huge blunder, that the Mosaic account of creation is an absurdity large enough to throw all nations into rollicking guffaw, that Adam and Eve never existed, that the ancient flood and Noah's Ark were impossibilities; that there never was a miracle; that the Bible is the friend of cruelty, of murder, of polygamy, of all forms of base crime; that the Christian religion is woman's tyrant and man's stultification; that the Bible from lid to lid is a fable, a cruelty, a humbug, a sham, a lie, that the martyrs who died for its truth were miserable dupes; that the church of Jesus Christ is properly gazetted as a fool; that when Thomas Carlyle, the skeptic, said "The Bible is a noble book," he was dropping into imbecility; that when Theodore Parker declared in Music Hall, Boston, "Never a boy or girl in all Christendom but was profited by that great book," he was becoming very weak minded; that it is something to bring a blush to the cheek of every patriot that John Adams, the father of American independence, declared "The Bible is the best book in all the world;" and that lion hearted Andrew Jackson turned into a snivelling coward when he said, "That book, sir, is the rock on which our republic rests;" and that Daniel Webster abdicated the throne of his intellectual power and resigned his logic, and from being the great expounder of the constitution and the great lawyer of his age, turned into an idiot when he said, "My heart assures and reassures me that the gospel of Jesus Christ must be a divine reality. From the time I sat at my mother's feet or on my father's knee I first learned to lisp verses from the sacred writings that have been my daily study and profound contemplation, and if there is anything in my style or thought to be commended the credit is due to early kind parents in instilling into my mind an early love of the Scriptures," and that William H. Seward, the diplomatist of the century, outgrossed his puerility when he declared: "The whole hope of human progress is suspended on the ever growing influences of the Bible;" and that it is best for us to take that book from the throne in the affections of uncounted multitudes, and put it under our feet to be trampled upon by hatred and hissing contempt, and that your old father was hoodwinked and cajoled and cheated and befooled when he leaned on this as a staff after his hair grew gray, and his hands were tremulous, and his steps shortened as he came up to the verge of the grave, and that your mother sat with a pack of lies on her lap while reading of the better country, and of the ending of all her aches and pains, and reunion not only with those of you who stood around her, but with the children she had buried with infinite heartache, so that she could read no more until she took off her spectacles and wiped from them the heavy mist of many years.

THE GLORIOUS CONSOLATION

Alas! that for forty and fifty years they should have walked under this delusion, and had it under their pillow when they lay a-dying in the back room, and asked that some words from the vile page might be cut upon the tombstone under the shadow of the old country meeting house, where they sleep today waiting for a resurrection that will never come. This book, having deceived them, and having deceived the mighty intellects of the past, must not be allowed to deceive our larger, mightier, vaster, more stupendous intellects.

And so out with the book from the court room, where it is used in the solemnization of testimony. Out with it from under the foundation of church and state. Out with it from the domestic circle. Gather together all the Bibles or children's Bibles the family has, those newly bound and those which all but nearly worn out and those which are almost obliterated by the fingers long ago turned to dust—bring them all together, and let us make a bonfire of them, and by it warm our cold criticism while I offer that turn under with the contempt of public indignation the infidel issues of that loathsome, fetid, obscene, cruel and death-breathing book which is so antagonistic to man's purity and woman's honor, and to the highest happiness.

Now, what is the substance of what infidelity says and declares, and the assaults the Bible is accompanied by great ferocity, and there is hardly any [illegible] but I will [illegible] Do you know that [illegible] but I will [illegible] your [illegible] or I [illegible] your [illegible] the [illegible] What [illegible] or [illegible] abandoned [illegible] It is [illegible] or [illegible] and [illegible] that [illegible] life [illegible] any [illegible] done [illegible] dissipation [illegible] and [illegible] Bible [illegible] and [illegible] Bible [illegible] and [illegible] Bible [illegible] and [illegible] more [illegible] expressed [illegible] sinful [illegible] ment

THE INFIDEL'S OBJECTIONS.

Now, [illegible] things I [illegible] to give you [illegible] be an infidel and [illegible] out of this present [illegible] may have [illegible] plagues [illegible]

First [illegible] infidelity [illegible] consent [illegible] Your [illegible] who [illegible] this book. What would you think of a crime [illegible] should [illegible] a crime [illegible] sins [illegible] from [illegible] work [illegible] and [illegible] the [illegible]

A [illegible] parents [illegible] analyze [illegible] analyze [illegible] me [illegible] that [illegible] sunlight [illegible] nurse [illegible] some [illegible] ties [illegible] analyze the absurdities of [illegible] For your [illegible] Here [illegible] against [illegible] "Oh, for others! Oh, for society!" The [illegible] Why [illegible] does [illegible] color [illegible] source [illegible] you [illegible] son, the [illegible] arrest [illegible] and [illegible] Moses [illegible] "Because the man [illegible] son [illegible] does [illegible] but we have got something great [illegible] "Fine. I'm [illegible] down [illegible] pit, and stop your groaning! You broke [illegible] quit [illegible] icon [illegible] here is [illegible] here is a smothering [illegible] you are to keep well [illegible] take [illegible] and if that [illegible] solution [illegible] may have [illegible] derision [illegible] with a [illegible] all the ages [illegible] heaven [illegible] Jesus Christ [illegible] them, and [illegible] take it away [illegible] lutely [illegible] any [illegible] or be [illegible] in all [illegible]

What [illegible] Bible [illegible] know [illegible] Is the [illegible] we [illegible] ure [illegible] Don't [illegible] know [illegible] have [illegible] fill [illegible] of [illegible] slop [illegible] as a [illegible] high [illegible] ship [illegible] midst [illegible] to [illegible] uphold [illegible] icon [illegible] here [illegible] sneering [illegible] cash [illegible] battle of

THE system of selling every article at a small profit but of a thoroughly reliable quality is a ruling principle of D. Yake's.

Spring Jackets, Reefers and Blazers, the newest novelties out at the lowest prices.

Elegant French and English novelties in Dress Goods. Our Black Pudisoiro Silks are guaranteed to wear.

A stock of Velvet, Moquette, Body and Tapestry Brussels Hartford and Lowell Extra Supers and Three-Ply Carpets, and Rugs and Kensington Art Squares that are equal to any stock shown in Central Ohio.

Seeing the goods and hearing the prices tells to you the whole story.

Early selections are the best.

D. YAKE.

MATTER OF FACT!

Our special brand of Box Paper, containing

24 SHEETS AND ENVELOPES TO MATCH!

Of heavy cream-wove stock for 25c is of excellent value.

C. G. WIANT'S.

GET THE BEST

Hard or Soft

COAL

Linsley & Lawrence

West Street, Between Railroads

COW PASTURE—On Mt. Vernon avenue, for rent by month or for season. Inquire of Jno. B. Monser. 1116.

FOR RENT—Dwelling house on north East street. Inquire of Jas. Malloy. 99

FOR RENT—April 1st, two fine rooms fronting on Main street above People's store, and several rooms in new Memorial block fronting on Center and East streets. Inquire at People's store. 101tf

FOR RENT—The rooms in the Keller portion of the Centennial block, third floor. Call on J. L. Elliott, Marion, O. [103

FOR RENT—A house of five rooms on Greenwood street, between South and Center streets, for $10 per month. Inquire at this office. 112tf

FOR RENT—House of seven rooms, newly papered, with all conveniences. Situated on south East street. Inquire of Mrs. E. S. Ball, 292 south East street. 70-tf

FOR RENT—Pasture for cows. Call on J. E. Crow, at office of the Gas Company. 115-tf

FOR RENT—Dwelling house of six rooms on south Greenwood street. Apply to W. H. Eckhart. 115tf.

FOR RENT—A dwelling house on Grand avenue. Price $6 per month. Inquire of J. H. Thomas, at C. Able Buggy Co.'s. 111-tf.

FOR RENT—Furnished room for one or two gentlemen at 330 west South street. Will also rent a good barn. [1136

FOR RENT—The rooms over H. Ackerman's music store; all nicely arranged, water up stairs, splendid location for office and residence. Call at Ackerman's store. 109-tf

FOR RENT—One four room house at $9, and five room house at $11, at 135 and 137 south East street. Also front room, third floor, 226 east Center street, $3 per month. 113tf G. S. McGUIRE, Agt.

FOR SALE—Good family driving mare; also yearling colt. Call on or address J. L. Elliott at office of Elliott, Black & Co., Marion, O. 103tf

TO LET—Two choice offices in Bennett building. C. C. Fisher. 109tf.

Try Nelsons' 10c peas.

Cunningham, the plumber.

Fresh bread daily at Stull Bros'.

See H. S. Love for fire insurance.

The most delicious bread in Marion at I. B. Carlisle's. 112t10.

Nelsons' Cash Grocery is where you buy granulated sugar at 5c. 114-tf

Buy your Bread at 112t5 I. B. CARLISLE'S.

Big bargain in canned goods. NELSON'S CASH GROCERY.

Our special prices are on all goods. NELSON & SON.

Stolzenbach & Co.'s bread is fine. Try it. For sale by Stull Bros. 110tf

Buy the best broom for the price and get a broom holder free, at Nelsons' Cash Grocery.

Dry goods, notions and fancy goods at the New York Store, Fisher block, west Center street.

Flowering plants from Blake's garden always on sale at L. E. Rupp's, next to postoffice. 68-m.wastf.

Splendid line children's carriages, just arriving at the New York Store, Fisher block, west Center street.

Stolzenbach & Co.'s bread will not dry out as quickly as most other breads. Try it and be convinced. Sold at Stull Bros.

Ladies, you can buy a pair of genuine dongola kid button shoes, solid leather inner sole and counter and a pair of good rubbers, both pairs for $1.98, at the New York Store, Fisher block, west Center street, next door to Emerson's Palace Grocery.

S. Stingel, representing Goodman & Co., merchant tailors, of Columbus, O., is here to meet old friends and customers desiring anything in the line of this well known firm, and will call on them this week. Calls by mail will be answered promptly at all times.

ATTRACTIONS UNTOLD!

In our Dress Goods Department. Our Pattern Suits are very desirable, all the new things much below the prices usually paid for them. All-wool Home-spun Suits in the new shades at $4.98; these are desirable, cheap and just the thing for a durable spring dress. All-wool Serges in any shade you wish at 48c; they are very fine and extra heavy, the best value in the city. The LANSDOWNES are selling fast; the new Jeweled and Iridescent Trimmings make them very elegant. Creme Henriettas, Creme Albatross, Creme Crepe de Chine, Creme Flannels; see our Creme goods, we have the goods you want and our prices are the lowest in the city. To the ladies who were disappointed in not getting their Silk Dresses with Trimmings and Buttons free of charge we will give the same inducement on Wednesday, April 8th (one day only), and that will end the free linings, so take advantage of it; remember, ours are the new weaves, will not cut and are not back numbers with a new name sprung on the people for effect.

D. A. Frank & Co'p'y,

White Front, Masonic Block

L. Morse left today for Bloomington, Illinois.

John Maxwell, of Cardington, is in the city.

Geo Dayer was at Lakue today on business

Miss Roberts left today for her Cleveland home.

Jack Ryan returned to Cincinnati this forenoon.

Jacob Fribley is confined to his home with sickness.

Fred Haberman spent Sunday with his family here.

The G. Y. club will give a dance on Thursday night.

Bob Fenton is off duty at the C. and E. telegraph office today.

Miss Robinson returned to her home in Pittsburg this forenoon.

J. S. Reed received a fine driving horse from Minneapolis today.

Stephen Werley's friends will regret to learn that he is laid up with sickness.

A. G. Crouse came in Saturday and spent Sunday here, remaining over to vote.

Miss Renate Ruehrmund is quite seriously ill at her home on west South street.

Emmet Drake left today for Portland, Oregon, via. Cincinnati and New Orleans.

Eddie Rohr, of Bucyrus, was the guest of friends here a short time this forenoon.

Charley Kohler, the handsome Erie express messenger, spent Sunday in this city.

Ben Kleinmaier left this morning for the East, where he will spend a week among friends.

Buck Wooley, assistant yardmaster of the C. and E. at Chicago, spent Sunday in this city.

Harry Griffith came up from Columbus Sunday night and spent the night with friends here.

Mrs. Hermon and daughter, of Monroe, O., are guests of Mrs. John Stingel, on south Main street.

E. A. Dombaugh came down from Cleveland Saturday night and spent Sunday with his family here.

John Walsh has been somewhat under the weather for the past few days with a slight attack of the grip.

Charley Schweinfurth has returned from Pittsburg, where he has been working for the past several months.

Charley McMurray left today for Poughkeepsie, N. Y., and from there will return to Peekskill to renew his studies.

J. W. Alsop and wife, of Galion, and James DeWolfe and wife, of Columbus, spent Sunday with Mr. and Mrs. J. F. McNeal.

John Gosnell, of near Marysville, O., is in the city, being under the treatment of Dr. Khu for a bad affliction of the eyes.

Mrs. W. F. Kennedy, accompanied by her daughter, of Cleveland, is visiting her brother, H. M. Stowe, 407 south East street.

Dr. Taylor, of Broadway, O., one of the pension examiners of Union county, was in the city today on professional business and calling on friends.

The Marion Chautauqua Circle will meet tonight in the basement of the new M. E. church instead of the Central school building as announced.

Harry Miller left Sunday morning for Dayton, and will move his family here this week. N. F. Welch, of Woodland, is working his trick during his layoff.

Miss Hattie Christian, Mrs. Gregg and Mrs. Emery, were all down sick with the grip today. Their places in the public schools were filled from the High School class of cadets

Under the head of a special bulletin now posted at the C. and E. is a request that conductors turn in their time sheet the first day of each month, immediately after train 1 leaves Marion.

Mrs. M. B. Dickerson and children and Mrs. T. H. Dickerson leave tonight for Kansas City, M. B. Dickerson accompanying them as far as Chicago. They will remain in the West for a couple of months.

There has been a great deal of trouble caused by the detention of Erie and C. and E. trains at Marion junction. The superintendents of these roads have issued orders to the operators to report the cause of all detentions of trains.

About twenty dollars was netted the High School societies, by the literary contest and that sum goes to the piano fund. Supt Bliss, by the way, was so pleased with the exercises that a contest between Marion and some neighboring High School was suggested, and it is a future possibility.

Misses Princess Aronhalt, of north West street, and Lillie Powell, of La Rue, accompanied by a Mrs. Dutton, Agosta's milliner, left this morning for Cleveland. Mrs. Dutton went to purchase a stock of goods, Miss Powell to learn the latest styles in hat trimming and Miss Aronhalt to keep the latter company

Little Nugget is meeting with considerable success everywhere. It is a farcical musical drama, if such a combination can be comprehended. Joe Cawthorn, as 'Jakey Kimpher,' does some very clever work and Herbert Cawthorn, as 'O'Brady, a rural school teacher, is extremely amusing. The setting is good, and the whole goes away with sides aching, caused by the hearty laughs which can only be had by seeing Little Nugget. At Music Hall on Wednesday night.

BEYOND - COMPARISON!

The "Great Republic Dress Silks."

They sell on their own merits and at the wholesale prices at which we are selling 350 yards of these goods make the grandest values ever known in the Silk Trade. Six Dollars to Eight Dollars actually saved on every dress pattern. A WRITTEN GUARANTEE GIVEN WITH EVERY DRESS. These prices are not for one day but every day until the goods are closed out. If you have not seen them do so at once.

INTRINSIC VALUES

In Black Henriettas, Nuns' Veilings, Railway Cords, Armures, Cashmeres, Glorias, Lansdowns, Albatross, Etc.

EVENING DRESSES.

Beautiful Shades in Henriettas, Lansdowns (at the correct price of $1.00 per yard), Mohairs, Nuns' Veilings, Etc.

Warner & Edwards.

LIME!

Leitler & Bland and W. & J. F. Prendergast have exclusive sale for the Norris & Christian Lime and Stone Co.'s and John Evans' lime for the retail trade of Marion, O. All orders will have prompt attention.

FARLEY & DAVIDSON, PHOTOGRAPHERS

First-class work at Lowest possible prices.

122½ South Main Street, East Side

VERY SAD SUICIDE

MISS LIZZIE ACKERMAN FIRES A BULLET INTO HER BRAIN

She Lingers in the Throes of Death for Hours—Everything Points to Suicide, but no Cause is Assigned by the Friends of the Girl—Great Sympathy for the Bereaved Family.

The home of H. Ackerman, on south Main street, was the scene of consternation, bloodshed and sorrow this forenoon. The cause was the startling report that Miss Lizzie, the adopted daughter of Mr. and Mrs. Ackerman, had shot herself, but whether accidental or intentional, was at first nothing more than presumption. A visit to the Ackerman home confirmed the report.

At 9:30 this forenoon Mrs. Ackerman and neighbors were astonished by the report of a pistol shot, and on entering the house two or three ladies found Miss Lizzie lying on the floor of a bedroom, in a pool of blood which was still streaming from a hole in the right side of her head. A small, five-chambered, 22-calibre revolver lay in the girl's right hand. She was unconscious and was never in a condition to speak a word in explanation of her action.

The circumstances of the dreadful affair are nearly as follows, and lead to the conclusion that it was a case of undoubted suicide. Mrs. Ackerman was engaged in washing this morning, and had told the daughter that she might work at some crocheting. The mother was hanging up her clothes in the yard, supposing Lizzie to still be in the sitting room at her work, when she heard the report of the pistol. The girl had left her crocheting with one completed scallop and gone into the bedroom, where she was found as stated above. The revolver with which the deed was committed was one that had been kept in a bureau drawer, in the bedroom. It was an old, rusted instrument, and Mr. Ackerman states that it had remained in the drawer for the past fifteen years. The drawer was locked and he had the key in his pocket, so that the young lady must have secured another to get at the revolver. But two chambers were loaded when the revolver was found in the girl's hand, and the newly discharged chamber was between two loaded ones, indicating that there might have been an attempt to discharge one of the others previously.

The circumstances of the location of the revolver points to suicide, but there yet appears no cause so far as learned for such action on the part of the young lady.

She was adopted into the Ackerman home when but eight months old, and has since been treated as one of his own children, having enjoyed all the comforts of pleasant surroundings. Miss Lizzie was in good health, and spent Sunday and Sunday night in the society of her girl friends, and appeared to them as jolly and happy as usual, never intimating to them or anyone any intention of taking her own life. She was just coming 16 years of age, right in the flush of young womanhood, much liked by her friends and all the neighbors of the family, and the affair seems most strange to those who knew her best.

Drs. Modrack, Sweeney and Khu were at the bedside of the girl, and they discouraged any hope of her recovery from the first. The ball entered the head about half way between the eye and ear, above the temple, and apparently lodged in the brain.

At time of going to press, 2:30, the girl was still alive.

St. Paul's Episcopal Church.

Owing to the very inclement weather of last Monday evening, the annual parish meeting of St. Paul's church was postponed to be held tonight at 7:30.

A full attendance of all interested in the church is earnestly desired, as a vestry is to be elected to serve for the ensuing year and other important business is to be transacted.

J. P. G. DONEHOO, Rector.

Little Iva, the youngest daughter of Mr and Mrs Henry Larrus, of Green Camp, died Sunday morning after a continued illness of ten weeks. The funeral will be held at the M. E. church in Green Camp, Tuesday, April 7th, at 2 p. m., Revs. Littell and Cox officiating

J. D. Berry, superintendent of Car-Service Association, of Columbus, and wife were guests of route agent, E. S. Ormsbee on Saturday.

Dade Clifton, of DeCliff, is the guest of his uncle, Rob't Hopkins.

H. M. Mumford is laying dangerously sick at his home on Gurley avenue.

Daniel Uncapher, the Mansfield pension attorney has removed to this city. He will office with Stickle & Uncapher, above Flocken's drug store.

The Marion Relief Association will meet Tuesday afternoon at 3 o'clock, April 7, 1891. MRS. E. DURFEE, Pres. MRS. E. G. ALLEN, Sec.

R. W. Tuttle, a C. and E. conductor, died at Chicago Sunday afternoon. Mr. Tuttle was sick but a short time. He was an old Erie man and known at nearly every point along that system of railroads. He has been connected with the C. and E. for several years.

William Snyder, who is braking on the west end of the C. and E., arrived home Sunday. "He," as he is familiarly known here, had the misfortune to break his right arm in three places last week by getting between a moving train and a fence. He will remain here until he recovers.

The friends of T. P. Wallace were agreeably surprised to note his return from Florida this morning. Mr. Wallace is looking much improved by his southern stay and has enjoyed it, of course. He reports the Marion folks as being well and says that Mrs. Fisher and J. B. Fisher will return this week. Mrs. True and son and Mrs. Matt Thompson are also to start north this week, but Mrs. True will stop in North Carolina. The others will remain a couple weeks or more.

To the Public.

We are now ready to fill all orders for hard or soft coal.

We keep on hand baled hay and straw, and all kinds of grain and chop feed.

Fresh eggs a specialty.

Free delivery to any part of the city.

OWEN & HOWSER,

South rooms, Cummin Memorial Building. 113tf.

The Scioto Water Co.

Water rents now due are payable at the Company's office, room 6, Masonic block.

Office hours until April 20, 8 to 12 a.m. and 1 to 5 p.m.; evenings, Tuesday, Thursday and Saturday.

112eod10t} H. C. STILLWELL, Supt.

"A stitch in time saves nine," and if you take Hood's Sarsaparilla now it may save months of future possible sickness.

MUSIC HALL!

J. B. SARGENT. - - MANAGER.

One Night of Laughter, WEDNESDAY, APRIL 8TH.

A Comedy Success!
A Carnival of Fun!
Whirlwind of Laughter!

THE COMEDIANS,

HERBERT AND JOE **Cawthorn**

Under the direction of Geo. Manderback, presenting the Funniest Farce Musical Comedy,

LITTLE NUGGET!

All New! Funnier Than Ever! Songs, Dances, Specialties, Musical Acts!

Famous Nugget Quartet!

PRICES—35 and 50. Seats on sale at Tristram & Young's.

Next Attraction—Howorth Big Show, April 11.

IF YOU WANT

Blue Grass, Timothy or Clover Seed!

PORTLAND or LOUISVILLE

CEMENT!

ROCK or FINE

SALT

KNICKERBOCKER PLASTER.

Hard or Soft Coal

Bottom Prices

S. E. D'WOLFE.

PAUL GETTUM'S NEW ESTABLISHMENT

Merchant Tailoring ESTABLISHMENT

WILL OPEN on APRIL 2D.

TO THE PUBLIC:

The undersigned has rented the room in the Odd Fellow block, adjoining the Deposit Bank, and will open a new Merchant Tailoring establishment therein on April 2d. An entire new stock of goods, embracing all the desirable things in both Domestics and Imported weaves, has been purchased. With a first-class stock and ample experience in fashionable cutting I solicit a share of the Marion trade, promising prices as reasonable as they can be made. Satisfaction guaranteed in all cases or no sale.

ODD FELLOWS' BLOCK, MARION. PAUL GETTUM.

NOW IS THE TIME TO BUY

WALL PAPER

—AND—

W. A. Sellers & Co.,

Union block, south Main street, is the place to buy if you want a good paper cheap. Room mouldings, window shades and curtain poles.

MRS. E. CASTNER,

SPRING MILLINERY

In all new styles. Come and look and get our prices before buying.

SPRING AND SUMMER GOODS

In all the Novelties and Staples of the season are constantly being received by the Leading Merchant Tailors.

WILLIAMS & LEFFLER.

If in need of a Suit of any description, a Pair of Pants, a Coat or a Vest at the Lowest Living Prices, give them a call

A PERFECT FIT AND SATISFACTION GUARANTEED!

1,000,000!

Red Cedar Shingles, Cheap, at

PRENDERGASTS.

COAL!

AT LOW PRICES

—AT—

L. B. GURLEY'S.

OFFICE, NORTH OF JAIL.

TELEPHONE, NO. 67.

$5.50 FOR $5.00!!!

That's What the Purchaser of a Commutation Ticket Gets at the

ENGLISH KITCHEN

Regular Dinners 25c. Breakfast and Supper Served from Bill of Fare, equal to the best city service; you get and pay for just what you want. Parties taking meals by town should try this plan.

BEST CIGARS IN MARION! STOCKED BAR IN CENTRAL OHIO!

B. HALL, Proprietor.

NEWSPAPERARCHIVE®

NEWSPAPERARCHIVE®